



Floating Type
Electrochemical Workstation
ZIVE SP3
Compliance Voltage of $\pm 20V$

For
Corrosion
Material Testing
Low conductivity Echem
Plating Evaluation

Electrochemical Workstation ZIVE SP3

The **ZIVE SP3** is a research grade potentiostat/galvanostat/impedance analyzer with a compliance voltage of ± 20 V and a maximum current of 2A. The **ZIVE SP3** is the best choice to characterize the corrosion properties of metals and metal components in combination with various electrolyte solutions. Also, its versatile functions make it suited to other applications including battery, supercapacitor, fuel cell, coatings, sensors and other fundamental electrochemical analysis.

The system is designed under FPGA and DSP control with high speed capability.

DAC Control

: Two sets of high speed 16bit DAC(50MHz) for offset & scanning & one set of 16 bit DAC(1MHz) for auxiliary analog output control

ADC Reading

: Two sets of 16 bit 500kHz ADC for reading voltage/current and 4 channel 16 bit 250kHz ADCs for auxiliary data input such as temperature, auxiliary voltage etc. It provides high frequency EIS, fast pulse techniques and high speed sampling time.

The **ZIVE SP3** provides high performance impedance measurements over the frequency range 10 μ Hz to 1MHz. The ZRA(zero resistance ammeter) function can measure maximum 2Amp in galvanic corrosion technique. The system is supplied with four(4) advanced software packages, which are categorized by application fields. With this advanced software packages, user can widen **ZIVE SP3**'s flexibility.

System Features

- Versatile high compliance voltage Potentiostat/Galvanostat/Impedance Analyzer
- Compact size with full functions
- 14 EIS technique capability including multisine EIS technique at affordable price
- Current interrupt IR measurement
 - IR compensation(dynamic, positive feedback)
- Suitable for typical corrosion applications such as
 - pitting, crevice corrosion, and passivation behavior
 - corrosion rate (Tafel Plot) determination
 - active/passive characteristics
 - passivation rates
 - anodic and cathodic protection
- High speed data sampling time
 - 2 μ sec or 3 μ sec depending on data point number
- Fast sweep mode(5000V/sec with 10mV data sampling)
- 3 measurement/control voltage ranges & 11 measurement/control current ranges
- Internal 542,000 data point storage and continuing experiment regardless of PC failure
- Electrical isolation floating potentiostat can be used with autoclaves, mechanical stress apparatus, or pipeline probes.
- Full software packages are included as standard
 - EIS test software package(EIS)
 - Corrosion test software package(COR3)
 - Energy software package(BAT)
 - Electrochemical analysis software package(EAS)
- Multichannel configuration available
- Free software upgrade

Hardware Features

- ± 10 V@2Amp control range
- Wide current ranges(20nA to 2A) for various applications (200pA and 2nA ranges are with gain)
- Smart LCD display
- Independent operation by DSP with FPGA
- Floating ground operation available
- Simultaneous 3 auxiliary voltage measurements
- Temperature measurement as standard
- 1 auxiliary analog output
- 2 digital outputs & 1 digital inputs
- Separated power and sensing line
- External booster(ZB series) interface for high current application



Smart LCD Display



DC Mode



EIS Mode

Versatility

The **ZIVE SP3** comes with additional 3 analog inputs (auxiliary voltage input) and 1 analog output along with 2 digital outputs and 1 digital input, and one temperature input for K type thermocouple. It will help users expand the usage of the instrument.

For example,

1. User can measure the voltage between working and reference electrode and, by using 3 additional analog inputs(auxiliary voltage input), user can also measure the voltage between reference and counter electrode and between working and counter electrode as well.
2. With analog output, the system can control rotating speed of a rotator, MFC flow rate etc. by ± 10 V full scale.
3. User can control on/off of max. 2 devices by DO etc.
4. This system can interface with an external booster(ZB series).

The internal ground of the **ZIVE SP3** is allowed to float with respect to earth ground which allows it to operate with the grounded cells. When you are doing an experiment with an earth grounded cell like an autoclave, you obviously need to have a floating potentiostat.

Safety and Maintenance

1. Even though the communication failure occurs between PC and **ZIVE SP3**, the system continues its experiment on channel and saves the data into ZIVE memory up to 542,000 data point set. After the communication is restored, ZIVE will transfer saved data to PC automatically or user can transfer data when he/she wants. This function will be highly efficient for long time experiment.
2. User can define a safety condition setting by inputting his/her own safety levels for voltage, current, temperature etc. If the measurement value exceeds this setting value, the system will automatically stop to protect the system and cell.
3. If the control value of voltage or current is different from measured value, the experiment will stop automatically to protect the cell.
4. Automatic calibration function is available for user calibration.
5. The system is controlled from a PC via USB.

Application

The **ZIVE SP3** electrochemical workstation is the best choice to characterize the corrosion properties of metals and metal components in combination with various electrolyte solutions. This system can be also used for fundamental research in electrochemistry, development and quality assurance of new sensors, and for evaluation power device research such as battery material, fuel cell, supercapacitor and solar cell.

Corrosion



The system is suitable for measuring low corrosion rates and EIS test to evaluate corrosion. The ZRA function is supplied for galvanic corrosion measurement.

General Electrochemistry

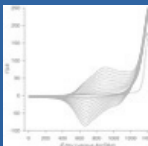

The **ZIVE SP3** is also suitable for the development of bio-research, electron transfer kinetic studies and electrochemical analysis of compounds at low trace levels, where multichannel DC and impedance analysis is beneficial in providing high throughput of results.

Sensors



The **ZIVE SP3** can be used for sensor research using with DNA chips or screen printed electrodes. Cyclic voltammetry, Chronoamperometry and EIS measurement can be used for this application.

Solar Cells

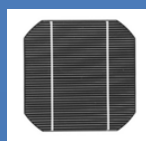

Solar cell development and production requires extensive material and device testing to improve efficiency and match individual cells for panel construction. The **ZIVE SP3** is the best solution for photovoltaic cell characterization. With system's AI, AO, DI, and DO, the system can monitor other device's signal and also control them.

Main Software **SM**

The Smart Manager (SM) is to control **ZIVE SP3** model and it provides user defined sequential test by using sequence file, technique menu and batch file. The batch file allows the users to do a serial test by combining sequence files and/or technique files.

The SM software is easy to use and supports various electrochemical experiments including functions of system control, schedule file editor, real time graph, analysis graph, user calibration, and data file treatment etc.



Technique list

Basic Techniques

Basic techniques with standard functions

- 1) Potentiostatic
- 2) Galvanostatic
- 3) Double step potentiostatic
- 4) Double step galvanostatic
- 5) OCP measurement
- 6) Potential sweep
- 7) Current sweep
- 8) Cyclic voltammetry
- 9) Fast potential sweep
- 10) Potentiostatic Ru measurement
- 11) Galvanostatic Ru measurement

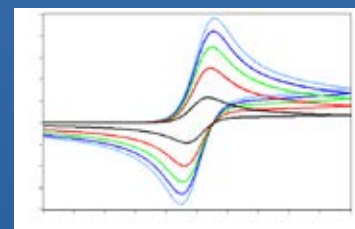

The above functions can be used sequentially by step control function.

Electrochemical Workstation ZIVE SP3

Sequence editor

User can design his/her experiment procedure by using TASK sequential routine editor.

Control Task Parameters

Control Mode			
constant	GSTAT	constant current control	
	Crate	constant Crate control	
	PSTAT	constant voltage control	
	POWER	constant power control	
	LOAD	constant load control	
	CC-CV	constant current constant voltage control	
	Crate-CV	Crate constant voltage control	
	CP-CV	constant power constant voltage control	
	CL-CV	constant load constant voltage control	
	Id	Id control	
	Is	Is control	
	OCF	OCF control	
	Step	GSTAT	current step control
		PSTAT	potential step control
Sweep	GSTAT	current sweep control	
	FAST-G	fast current sweep control	
	PSTAT	potential sweep control	
EIS	FAST-P	fast potential sweep control	
	GSTAT	galvanostatic EIS	
	PSTAT	potentiostatic EIS	
	OCF	OCF EIS	
	PSUEDO	pseudo galvanostatic EIS	
	HFR G	galvanostatic HFR	
Rest	HFR P	potentiostatic HFR	
	M sineG	galvanostatic multisine EIS	
	M sineP	potentiostatic multisine EIS	
ZRA	ZRA control		
Pulse	Vpulse	voltage pulse control	
	Ipulse	current pulse control	
	GSINE	current sine wave control	
	PSINE	potential sine wave control	



Sequence editor

- Constant potential, current, C-rate, power, load, OCP
- Sweep potential, current
- Fast sweep potential, current
- Staircase potential, current
- CC-CV, CP-CV, CL-CV, Crate-CV control
- Id, Is control
- EIS control
- Pulse or sinewave control
- Rest(voltage monitoring only)
- Loop(cycle) control

Cut-off(Vertex) Condition

- Time(step, test, loop, cycle)
- Current, current density
- Voltage
- Capacity
- C-rate
- -dV
- |dV/dt|
- |dI/dt|
- Aux1
- Eoc
- etc.

Item	OP	Delta value
Stop Time	30	
None		
Stop End		
Stop Time		
Current		
I Density		
Voltage		
Capacity		
-dV		
dV/dt		
dI/dt		
Temp.(C)		
AUX1		
AUX2		
AUX3		
Test Time		
Loop Time		
Cycle Time		
Eoc		
dV/dt		
UCC(%)		
UCD(%)		
ICC(%)		
ICD(%)		
Power(EIS)		
SumQ(Ohm)		
SumZ(Ohm)		
Loop Time		
CC Ch.		
Crate		

Cutoff condition

Sampling Condition

- time, |dI/dt|, |dV/dt|, |dT/dt|, |dA1/dt|, burst time

Flow View

- User can see the sequence flow at a glance.



Flow view

Batch function

User can design batch file including multiple technique files and/or sequence files. With this batch file, user can experiment several techniques/sequence in series automatically.



Smart Manager Advanced Software Package

For a wide range of application, advanced software packages for specific experimental techniques are available as standard. Each software package's upgrade will be provided at free of charge.

EIS Software Package(EIS)

1. Potentiostatic EIS
2. Galvanostatic EIS
3. Pseudo galvanostatic EIS
4. OCP^(*) EIS
5. Potentiodynamic PEIS
6. Galvanodynamic GEIS
7. Potentiodynamic HFR
8. Galvanodynamic HFR
9. Potentiostatic HFR monitor
10. Galvanostatic HFR monitor
11. Multisine potentiostatic EIS
12. Multisine galvanostatic EIS
13. Intermittent potentiostatic EIS
14. Intermittent galvanostatic EIS

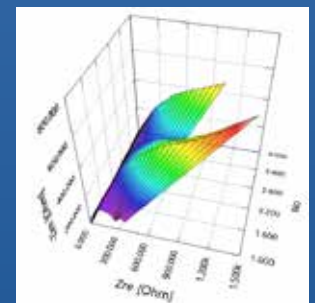

Potentiostatic EIS data of metal sample soaked in NaCl solution over time, 3D Nyquist plot by ZMAN

(*1) The system measures open circuit potential before for each frequency change and apply AC sine wave on this potential.

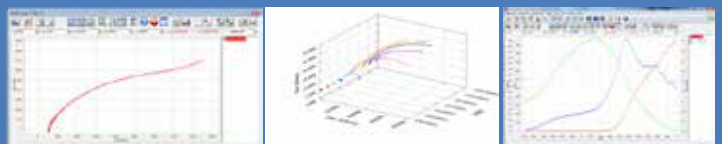

Galvanostatic EIS Potentiodynamic PEIS R_s , C_p & I_{dc} vs V_{dc} plot

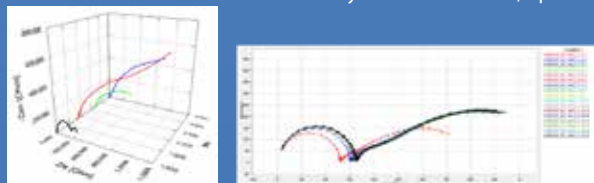

Potentiostatic EIS Intermittent Potentiostatic EIS

■ Corrosion Software Package(COR3)

Corrosion technique supports IR compensation.

1. Tafel(Tafel experiment)
2. R_p (Polarization resistance)
3. Potentiodynamic
4. Galvanodynamic
5. Cyclic polarization
6. E_{corr} vs. time
7. Galvanic corrosion
8. R_p trend
9. Reactivation potential
10. Critical pitting potential
11. Critical pitting temperature
12. ASTM critical pitting temperature

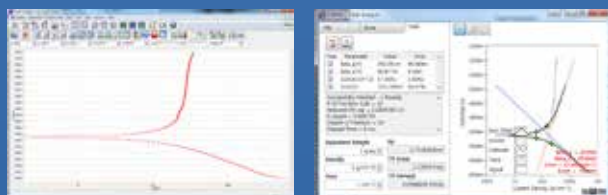

Tafel experiment



R_p (Polarization resistance)



Cyclic polarization resistance

Galvanic Corrosion Test

■ Electrochemical Analysis Software Package(EAS)

1. Step techniques
 - CA(Chronoamperometry)
 - CC(Chronocoulometry)
 - CP(Chronopotentiometry)
2. Sweep techniques
 - LSV(Linear sweep voltammetry)
 - SDV(Sampled DC voltammetry)
 - Fast CV
 - Fast LSV
3. Pulsed techniques
 - DPV(Differential pulse voltammetry)
 - SWV(Square wave voltammetry)
 - DPA(Diff. pulse amperometry)
 - NPV(Normal pulsed voltammetry)
 - RNPV(Reverse normal pulse voltammetry)
 - DNPV(Differential normal pulse voltammetry)

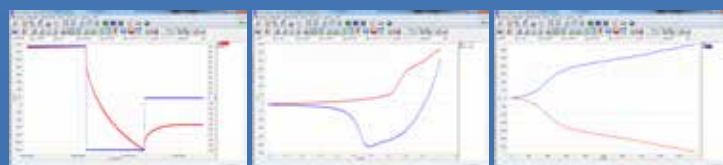

50usec sampling Sampled DC voltammetry NPV & RNPV overlay

■ Battery Software Package(BAT)

BAT software supports IR measurement.

1. Battery test techniques
 - CC/CV test for cycle life test of lithium battery
 - CC/CC test for cycle life test of NiCd or NiMH battery
 - Discharging test
 - EVS(Electrochemical voltage spectroscopy)
 - Variable scan rate CV
 - Potentiostatic IV curve
 - Galvanostatic IV curve
 - Steadystate CV
 - GITT(Galvanostatic intermittent titration technique) test
 - PITT(Potentiostatic intermittent titration technique) test
 - Pulse mode is available for GSM & CDMA profile. Pulse shape profile can be measured by user's demand.
2. Control mode
 - Charge: CC, CC-CV, pulse, sine wave
 - Discharge: CC, CP, CR, pulse, sine wave
3. Cutoff condition
 - time, voltage, current, power, temperature, auxV etc.

Various battery charge/discharge test is available including pulse discharge for GSM and CDMA application.

Control & Real Time Graph

Smart Manager provides virtual control panel for control & data acquisition with real time graph.

User can control and monitor for specific channel in details and he/she can monitor data in VOI(value of interest) window and channel status in one window. Real time graph's X,Y axis format will be changed per technique automatically. It can be defined by user's demand per techniques.

For experiment using sequence file or batch file, user can designate X,Y parameter on three different real time graph. The real time graph's format can be also selected.

The real time graph and VOI will be changed depending on DC test or impedance test automatically. The virtual control panel always displays the graph for recent test result. For impedance measurement, wave monitor will be displayed on real time graph to check wave's quality. This monitor can be switched to Lissajous(I vs. E) plot.



Strip Chart

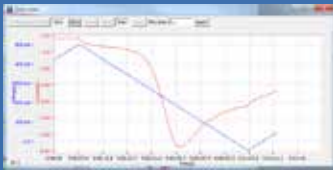

Strip chart recorder function provides real graph function independently. You can monitor 2 Y axis data such as voltage, current, auxV1,2,3, temperature, power, and capacity etc. in real time.

Graph



Smart Manager's graph function is to simplify the operation. There are 3 kinds of graph per each experiment. You can change X, Y1, Y2, Y3, Y4 axis parameter as you want. Each graph provides shortcut buttons. When you click these buttons, the format of the graph will be changed accordingly.

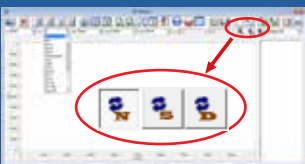

In DC and Cycle graph, whenever you click or , the parameters which are related to current such as current, capacity, energy, power, load, etc., are changed into calculated specific value or density value, respectively.

: value divided by weight

: value divided by active area

1) DC Graph

- For general data display
- 4 shortcut buttons: I vs. V, E vs. LogI, V, I vs. time, V vs. Q
- Graph parameters: time, Eref, I, Eoc, Id, Aux1, Aux2, Aux3, temp, LogI, Load, ChQ, DchQ, ChQs, DchQs, Ch P, Dch P, Ch-Wh, Dch-Wh, Sum Wh, Sum Q, Sum |Q|, |Q|, Rp, dQ/dV

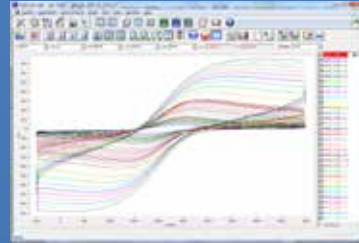

2) EIS Graph

- For EIS data display
- 3 shortcut buttons: Nyquist plot, Bode plot, Cs vs. frequency
- Graph parameters: Frequency, Zre, -Zim, Zmag, Zph, Y, Yimg, Y, |Y|, Yph, LogZ, LogY, Rs(R-C), Cs(R-C), Rp(R|C), Cp(R|C), Rs(R-L), Ls(R-L), Q(R-L), time, Vdc, Idc, temp, Aux(1,2,3)

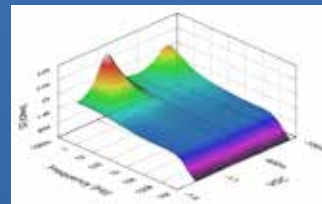
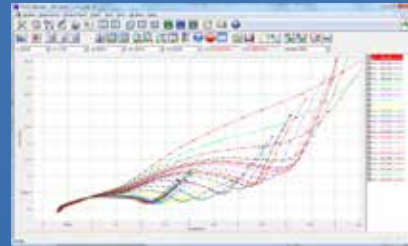

3D Bode Plot by ZMAN
Technique used: Potentiodynamic impedance measurement by using a corrosion cell

3) BAT Graph

- For battery cycle data display
- 3 shortcut buttons: cycle capacity, cycle average, Log(cycle No) vs. depth of discharge plot.
- Graph parameters: cycle number, Ch Q, Dch Q, Sum Q, Coulomb Eff, Ch-Wh, Dch-Wh, Sum Wh, Energy Eff, MinV, MaxV, ChQs, DchQ, ChVavg, DchVavg, Vavg

Data Export to ASCII & Excel File

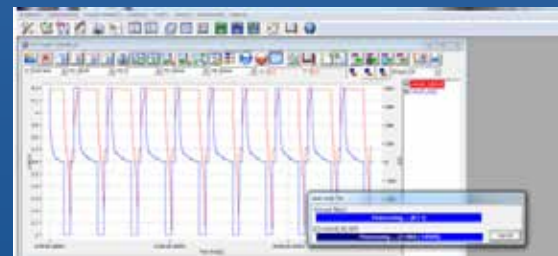

Selectable between 'Convert data on graph only' and 'Convert selected file(s)'

Data Analysis Software

ZIVE data file can be used for analysis by using external IVMAN™ software for DC analysis, IVMAN DA™ software for battery data analysis, IVMAN PA™ software for photo-voltaic cell data analysis and ZMAN™ software for EIS data analysis without license.

ZMAN™ EIS Data Analysis Software

- Model simulation and fitting
- 2D- and 3D-Bode- and Nyquist plots
- Automatic equivalent circuit model search function
- Project concept to handle multiple EIS data analysis
- Parameter plot from fitted elements value (License code is needed.)
- Various weighting algorithm
- Model library and user model
- KK plot
- Batch fitting for project data
- Impedance parameter simulation
- Interpolate bad data
- Black-Nichols plot
- 3D graph setting option
- Improved model editor
- Application model library for automatic searching
- Parameter simulation of model
- Genetic algorithm option for initial guessing
- Automatic initial guessing
- Trace movie function on fitting
- Free for ZIVE's data format(*.seo, *.wis) analysis (No license code required.)
- Circle fitting
- Data editing available (insert, delete, edit)
- Add/subtract element parameters
- Add/subtract model parameters
- Impedance, Z in polar, admittance, Y in Polar, modulus, M in polar, dielectric constant, E in polar. data display
- Empty cell capacitance calculation
- Find file function
- Data replacement by formula function
- Cursor data display
- Model finding result automatic sorting by Chi square value
- R, C R, L R, Q preview & graphic
- ZHIT function
- Mott-Schottky analysis
- Donor density vs. V_{fb} graph
- C vs. voltage graph

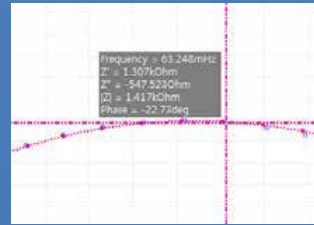

Cursor data display

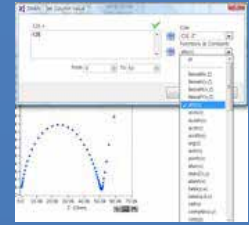

Data replacement by formula function

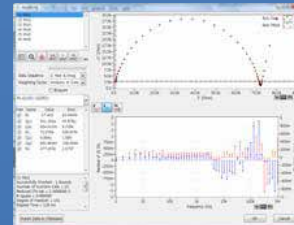

Fitting display

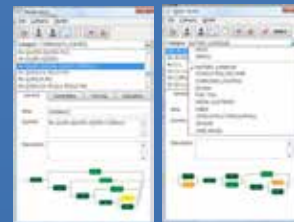
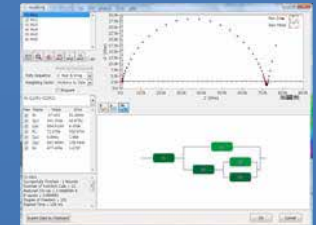

Model editor & model library



LEVM fitting

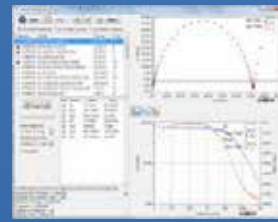

Automatic model searching

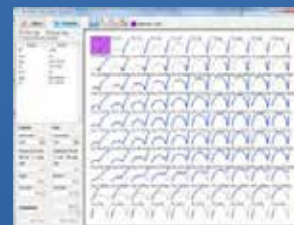
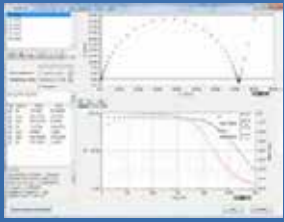

Parameter simulation

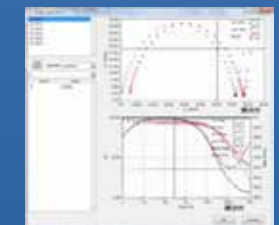

Element add/subtraction

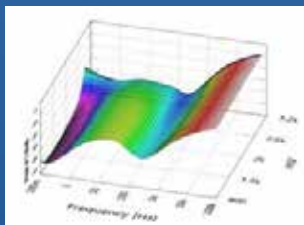

3D Bode plot for series measurement

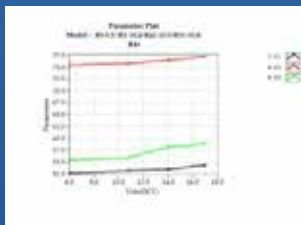

Parameter plot

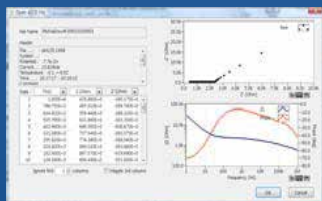

Importing 3rd parties ASCII data file

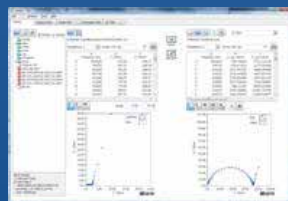

Project manager with data preview



2D Nyquist plot

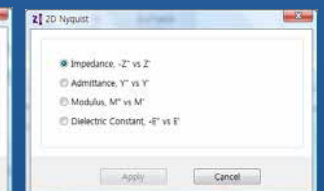

2D Bode plot

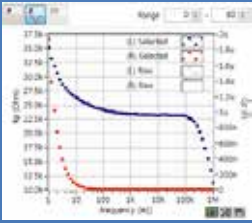

Rp,Cp vs frequency (R|C)

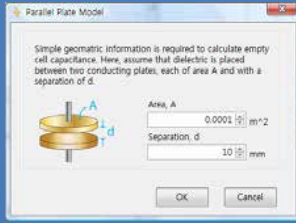

Empty cell capacitance

• Tafel calculation Result



• Tafel region selection & data list

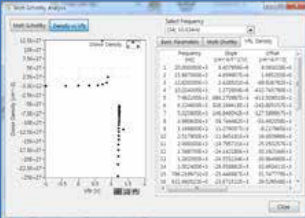

Donor density vs. Vfb graph and analysis

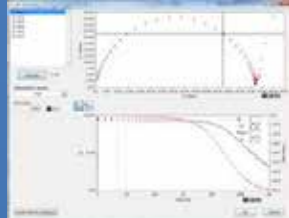

KK consistency

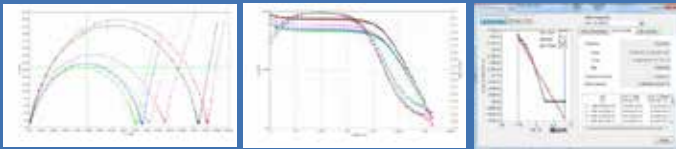

Mott-Schottky analysis window

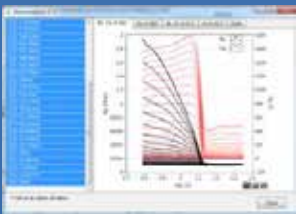

C/R-V graph



IVMAN DA™ Battery Test Data Analysis Software

- Battery test data analysis
- Electrochemical voltage spectroscopy (dQ/dV vs. V)
- Voltage vs. Capacity analysis (V vs. Q)
- Cycle graph (Q vs. cycle)
- Differential voltage graph(dV/dQ vs. Q)



IVMAN™ Photovoltaic Cell Analysis

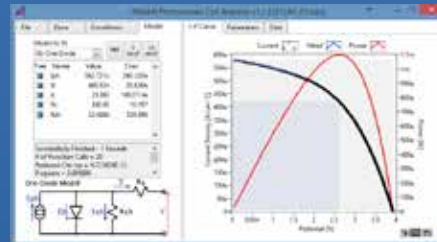

- Automatic analysis of parameters
- open circuit voltage, open circuit current, max. power, efficiency
- photo induced current, diode quality factor, series resistance, etc.



IVMAN™ Main Software

- Ideal for DC corrosion data analysis and electro-analytical data analysis
- Initial guessing function on Tafel analysis
- Polarization resistance fitting
- 3D graph
- Find peak function
- Interpolation, differentiation, integration etc.
- Reporting function

IVMAN™ DC Data Analysis Software



IVMAN™ software package consists of

- IVMAN software
- IVMAN utilities
- IVMAN main software
- IVMAN differential analysis software
- IVMAN photo voltaic cell analysis.
- IVMAN Tafel analysis
- IVMAN extractor
- IVMAN peak find module



IVMAN TA™ Tafel Analysis

- Simple Tafel calculation

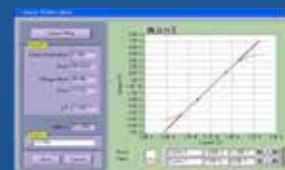
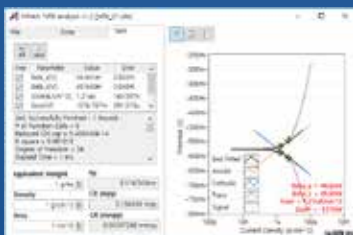

Polarization resistance fitting



Polarization analysis result

Electrochemical Workstation ZIVE SP3

Optional Accessories

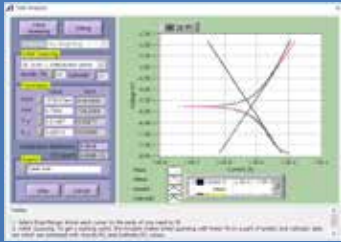

Tafel analysis

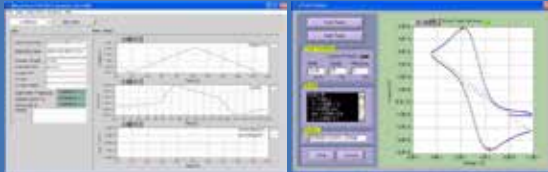

Time graph

Find peak menu

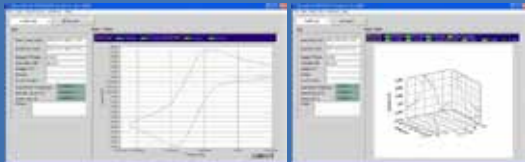

CV graph

3D graph



Edit data menu

Universal graph

IVMAN EX™ Extractor

- Extracting data by cycle number or step
- Exporting ASCII file

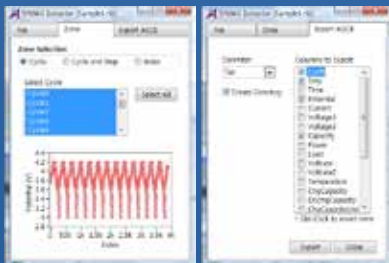

IVMAN PF™ Peak Find Module

- Independent peak finding software

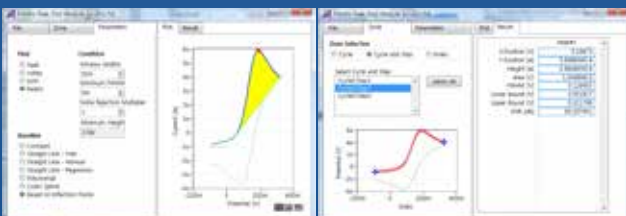

• Corrosion Cell Kit



- Standard Type
- 500ml or 1 liter
- Include Luggin capillary, gas bubbler & cylindrical sample holder
- Electrodes, specimen holder & thermometer are not included.



- Water-jacketed type
- 500ml or 1 liter
- Include Luggin capillary, gas bubbler & cylindrical sample holder
- Electrodes, specimen holder & thermometer are not included.

• Flat Cell Kit



- Standard type
- Volume : 300 ml
- Sample test area : 1 cm²
- Include a Luggin capillary & a graphite plate as counter electrode
- Electrodes are not included.



- Water-jacketed type
- Volume : 300 ml
- Sample test area : 1 cm²
- Include a Luggin capillary & a graphite plate as counter electrode
- Electrodes are not included.

• Plate Test Cell



- Sample test area : width: >15mm, thickness: 0.1~10mm
- Materials : Teflon®
- Active area : Using small O-ring : 1 cm² ; Using large O-ring : 5 cm²
- Electrodes are not included.



- Sample size of model PTC015 : 29x29mm or more
- Sample size of model PTC2 : 60x60mm or more
- Sample thickness of model PTC015 : 50x70x8mm(WxDxH)
- Sample thickness of model PTC2 : 131x890x90mm(WxDxH)
- Electrodes are not included.

• Plate Test Cell



- Standard type
- Sample test area : 1 cm² (middle) & 5 cm² (Both ends)
- Cell vial volume : 150ml x 2 ea
- Electrodes are not included.



- Water-jacketed type
- Sample test area : 1 cm² (middle) & 5 cm² (Both ends)
- Cell vial volume : 150ml x 2 ea
- Electrodes are not included.

Electrochemical Workstation ZIVE SP3

• Alkaline Resistance Cell Kit



- Standard Type
- 100ml
- Include gas bubbler
- Electrodes are not included.

• Pt Gauze Electrode



- cylinder 50 mm high and 40 mm diameter with a 50 mm connecting wire.

• Flat Specimen Holder



- Head material : Teflon®
- Specimen diameter of model FSH2 : 15.5 mm ~ 22 mm
- Specimen diameter of model FSH15 : 18.5 mm~25 mm dia.
- Specimen thickness : 0.3 ~ 5.8 mm

• Faraday Cage



- Size : 300 x 300 x 398mm(WxDxH)
- Window size : 100x300mm(WxH)
- Number of holes : 2ea, 30mm dia.
- Hole position : right hand side and back side

• Pt Plate Electrode



- Active area : 1cm², 4cm², 5cm², 9cm², 16cm², 25cm² depending on model
- Pt plate thickness : 0.2mm

• Universal Electrode Holder



- Number of holes : 4
- Hole size : 1.6mm dia. x 1ea : 6.2mm dia. x 1ea : 9.6mm dia. x 1ea : 10mm dia. x 1ea
- electrode and glass vial are not included.

• Pt Mesh Electrode



- Active area : 1cm², 4cm², 5cm², 9cm², 16cm², 25cm² depending on model
- Pt mesh : 80 mesh

Specification

Main System	
PC communication	USB2.0 high speed
Line voltage	100~240VAC, 50/60Hz
Max. output power	40Watt
Size	195x313x105mm(WxDxH)
LED indicator	Run, Comm

System	
Cell cable	1 meter shielded type(standard) working, reference, counter, working sense
Control DAC	DSP with FPGA 2x16bit DAC(50MHz) for bias & scan 1X16bit DAC(1MHz) for analog output
Data acquisition ADC	2x16bit ADCs(500kHz) for voltage, current 4x16bit ADCs(250kHz) for auxiliary voltage and temperature reading
Calibration	Automatic
Filter selection	4ea(5Hz, 1kHz, 500kHz, 5MHz)
Scan rate	0~200V/sec in common mode 0~5000V/sec in fast mode
Internal data memory	542,000 points
LCD display	DC & EIS mode automatically

Power Amplifier(CE)	
Power	40Watt(20V@2A)
Compliance voltage	±20V
Max. current	±2A
Control speed selection	4ea
Bandwidth	1MHz
Slew rate	8V/usec

Potentiostat Mode (voltage control)	
Voltage control	
Control voltage range	±10V, ±1V, ±100mV
Voltage resolution	16 bit per each range
Voltage accuracy	±1mV ±0.05% of setting(gain x1)
Max. scan range	±10V vs. ref. E
Current measurement	
Current range	11 ranges(auto/manual setting) 20nA~2A 2nA & 200pA with gain
Current resolution	16 bit 60uA, 6uA, 600nA, 60nA, 6nA, 600pA, 60pA, 6pA, 600fA, 60fA, 6fA
Current accuracy	±10pA ±0.2% f.s.(gain x1)>200nA

Galvanostat Mode (current control)	
Current control	
Control current range	max. ±2A ± full scale depending on selected range
Current resolution	16 bit 60uA, 6uA, 600nA, 60nA, 6nA, 600pA, 60pA, 6pA, 600fA, 60fA, 6fA
Current accuracy	±10pA ±0.1% f.s.(gain x1)>200nA
Voltage measurement	
Voltage range	±10V, ±1V, ±100mV
Voltage resolution	16 bit 0.3mV, 30uV, 3uV
Voltage accuracy	±1mV ±0.05% of reading(gain x1)

Electrometer	
Max. input voltage	±10V
Input impedance	>2x10 ¹³ Ω 4.5pF
Bandwidth	>22MHz
CMRR	>114dB

EIS Measurement for System	
Frequency range	10uHz~1MHz
Frequency accuracy	<0.01%
Frequency resolution	5000/decade
Amplitude	0.5mV~5Vrms (Potentiostatic) 0.1~70% f.s.(Galvanostatic)
Mode	Static EIS: Potentiostatic, Galvanostatic, Pseudogalvanostatic, OCP Dynamic EIS: Potentiodynamic, Galvanodynamic Fixed frequency impedance: Potentiostatic, Galvanostatic, Potentiodynamic, Galvanodynamic Multisine EIS: Potentiostatic, Galvanostatic Intermittent PEIS/GEIS

Interfaces for System	
Auxiliary port	
Digital output	2(open collector)
Digital input	1(photo coupler)
Auxiliary voltage inputs	3 analog inputs: ±10V For measurement of WE vs. CE CE vs. RE or other signal
Analog output	1 analog output: ±10V For stirrer, MFC, RDE, etc.
Misc. port	
Peripheral communication	I2C to control external devices
Temp. measurement	1 K-type thermocouple input
Zero Resistance Ammeter	20nA ~ 2A ranges

Software	
Max. step per experiment	1000
Shutdown safety limits	Voltage, current, temperature, etc.
Max. sampling rate	2usec or 3usec depending on data point number
Min. sampling time	Unlimited
Sampling condition	Time, dv/dt, dl/dt, temperature, etc.

PC Requirement	
Operating system	Windows 7/8/10(32bit/64bit OS)
PC specification	Pentium4, RAM 1GB or higher
Display	1600x900 high color or higher
USB	High speed 2.0

General	
Dummy cell	One external dummy cell included
Thermocouple	K-type, 1.5 meter long(option)
Auxiliary cable	Option
Misc. cable	Option
Impedance analysis S/W	ZMAN™ software
DC data analysis S/W	IVMAN™ software package

The specifications are subject to change without notice.
Windows is a registered trade mark of Microsoft Corporation.

Designed by

ZIVE LAB

www.zivelab.com

WonATech

WonATech Co., Ltd.
7, Neunganmal 1-gil, Seocho-gu,
Seoul, 06801, Korea
Phone: +82-2-578-6516
Fax: +82-2-576-2635
e-mail) sales@wonatech.com
website: www.wonatech.com

Local Distributor



ISO 9000 & ISO 14000 Qualified